

JH469-new

Sample Name **JH469-new**
Date collected **2022-11-03**

Pulse sequence **PROTON**
Solvent **acetone**

Temperature **25**
Spectrometer **chpc-nmr500a-vnmrs500**

Study owner **jh2585**
Operator **jh2585**

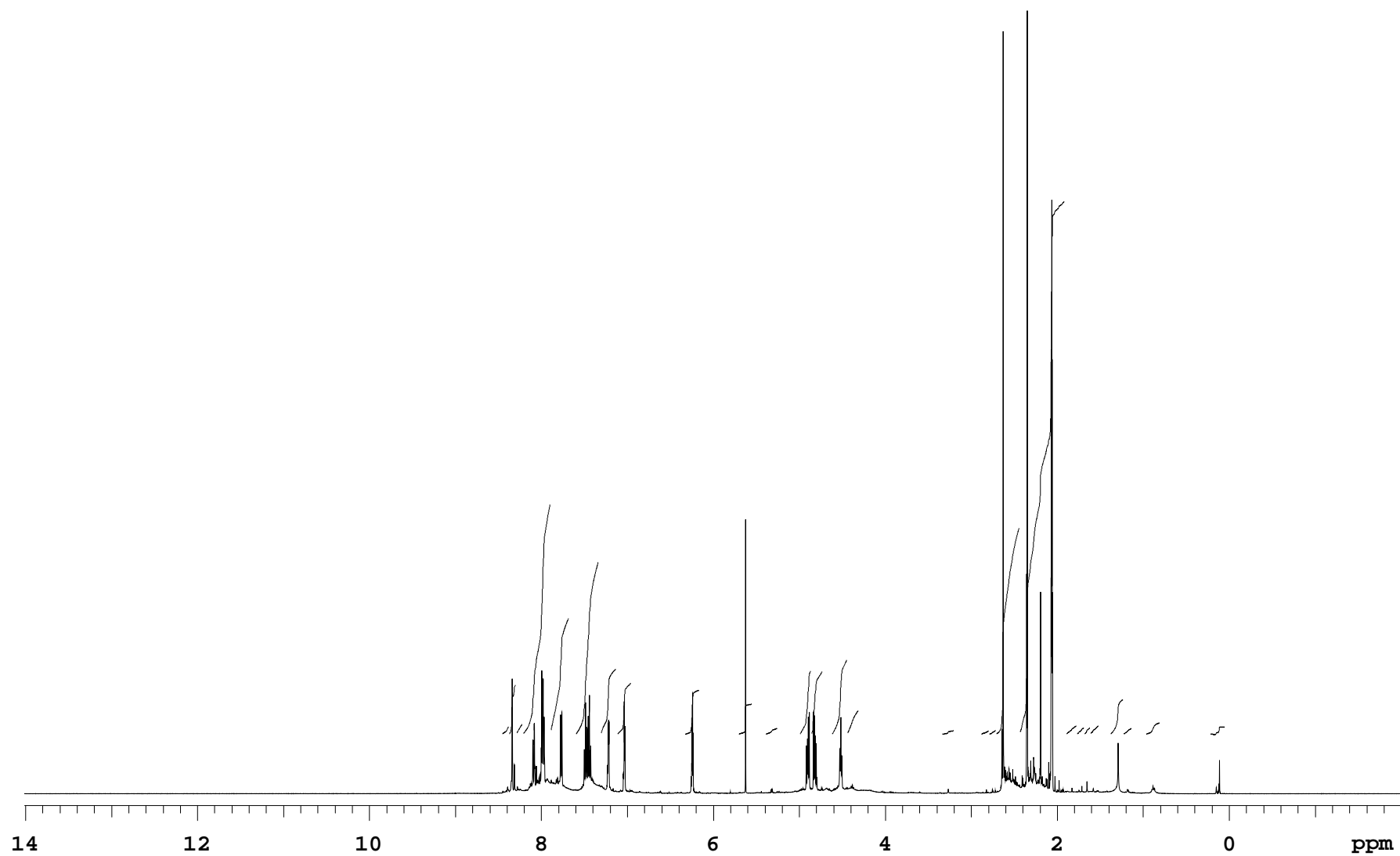

JH469-new

Sample Name **JH469-new**
Date collected **2022-11-03**

Pulse sequence **PROTON**
Solvent **acetone**

Temperature **25**
Spectrometer **chpc-nmr500a-vnmrs500**

Study owner **jh2585**
Operator **jh2585**

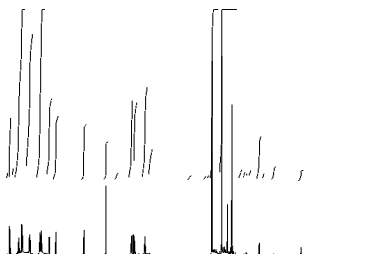

INTEGRAL VALUES

Integral	start(ppm)	end	value
1	8.46236	8.37727	0.416
2	8.37629	8.29315	2.697
3	8.29217	8.21784	0.566
4	8.21197	7.89508	12.439
5	7.89508	7.67697	6.311
6	7.59676	7.33366	9.351
7	7.30725	7.13218	3.529
8	7.11751	6.95515	2.776
9	6.33016	6.16095	2.389
10	5.70126	5.55259	1.618
11	5.39219	5.25135	0.335
12	4.99118	4.86109	3.469
13	4.86012	4.72808	3.423
14	4.61755	4.4415	4.067
15	4.4415	4.30751	1.315
16	3.3353	3.20326	0.189
17	2.88539	2.79149	0.169
18	2.79052	2.70934	0.215
19	2.70934	2.43841	11.186
20	2.43841	1.91416	28.767
21	1.89264	1.77332	0.463
22	1.77234	1.68725	0.352
23	1.68725	1.61781	0.347
24	1.61781	1.51609	0.472
25	1.37818	1.23147	1.868
26	1.23049	1.13268	0.305
27	0.965432	0.805028	0.593
28	0.218185	0.0450659	0.375

SAMPLE	wet	n
date	Nov 3 2022	
solvent	acetone	
file	/home/bath/vnmrsys /data/jh2585/JH469-new_2 0221103_02/PROTON_03.fid	
ACQUISITION	temp 25.0 gain 30 spin 0 hst 0.008 pw90 7.900 alfa 10.000	
sw 8012.8 at 2.045 np 32768 fb 4000 bs 32 d1 1.000 nt 8 ct 8	FLAGS il n in n dp y hs nn	
TRANSMITTER	fn not used	
tn H1 sfrq 500.062 tof 500.1 tpwr 61 pw 3.950	DISPLAY sp -1005.5 wp 8012.3 rfi 1006.0 rfp 0 rp -74.1 lp 0	
DECOUPLER		
dn C13 dof 0 dm nnn decwave W40_OneNMR dpwr 39 dmf 32258	PLOT wc 234 sc 8 vs 109 th 3 ai cdc ph	
PRESATURATION		
satmode n		

Plotname: PROTON_03_plot01

Data file /home/bath/vnmrsys/data/jh2585/JH469-new_20221103_02/PROTON_03.fid

Plot date 2022-11-03